

60831-A-KEELER

SCHEDULE OF PROPERTY								
No.	Owner	Grantee	Title	Date	Record	Cont'd No.	Area	Remarks
1	State of California	Central Pacific Railway	Right of Way	1853	12738	1	1.0000	Sec. 31, T. 16 S., R. 38 E., M. 1 D.M.
2	Central Pacific Railway	Central Pacific Railway	Right of Way	1853	12739	2	1.0000	Sec. 32, T. 16 S., R. 38 E., M. 1 D.M.
3	Central Pacific Railway	Central Pacific Railway	Right of Way	1853	12740	3	1.0000	Sec. 33, T. 16 S., R. 38 E., M. 1 D.M.
4	Central Pacific Railway	Central Pacific Railway	Right of Way	1853	12741	4	1.0000	Sec. 34, T. 16 S., R. 38 E., M. 1 D.M.
5	Central Pacific Railway	Central Pacific Railway	Right of Way	1853	12742	5	1.0000	Sec. 35, T. 16 S., R. 38 E., M. 1 D.M.
6	Central Pacific Railway	Central Pacific Railway	Right of Way	1853	12743	6	1.0000	Sec. 36, T. 16 S., R. 38 E., M. 1 D.M.
7	Central Pacific Railway	Central Pacific Railway	Right of Way	1853	12744	7	1.0000	Sec. 37, T. 16 S., R. 38 E., M. 1 D.M.
8	Central Pacific Railway	Central Pacific Railway	Right of Way	1853	12745	8	1.0000	Sec. 38, T. 16 S., R. 38 E., M. 1 D.M.
9	Central Pacific Railway	Central Pacific Railway	Right of Way	1853	12746	9	1.0000	Sec. 39, T. 16 S., R. 38 E., M. 1 D.M.
10	Central Pacific Railway	Central Pacific Railway	Right of Way	1853	12747	10	1.0000	Sec. 40, T. 16 S., R. 38 E., M. 1 D.M.

Note No 1: Carson & Colorado Railroad was purchased by Carson & Colorado Railway Company, by R.S. Deed Aud. No. 31103 dated Aug. 2, 1892 and recorded in Book 5 Page 1 Aug 25-1892 Records of Kern County Cal.
 Carson & Colorado Railway - - - - - No. 1 in California Railway Company - - - - - 30738 - - - - - May 11-1905 - - - - - 3 - - - - - 603 May 16-1905
 Nevada & California Railway - - - - - Central Pacific Railway Company - - - - - 12739 - - - - - Feb. 29-1912 - - - - - 9 - - - - - 608 Nov. 21-1912 - - - - - Mono

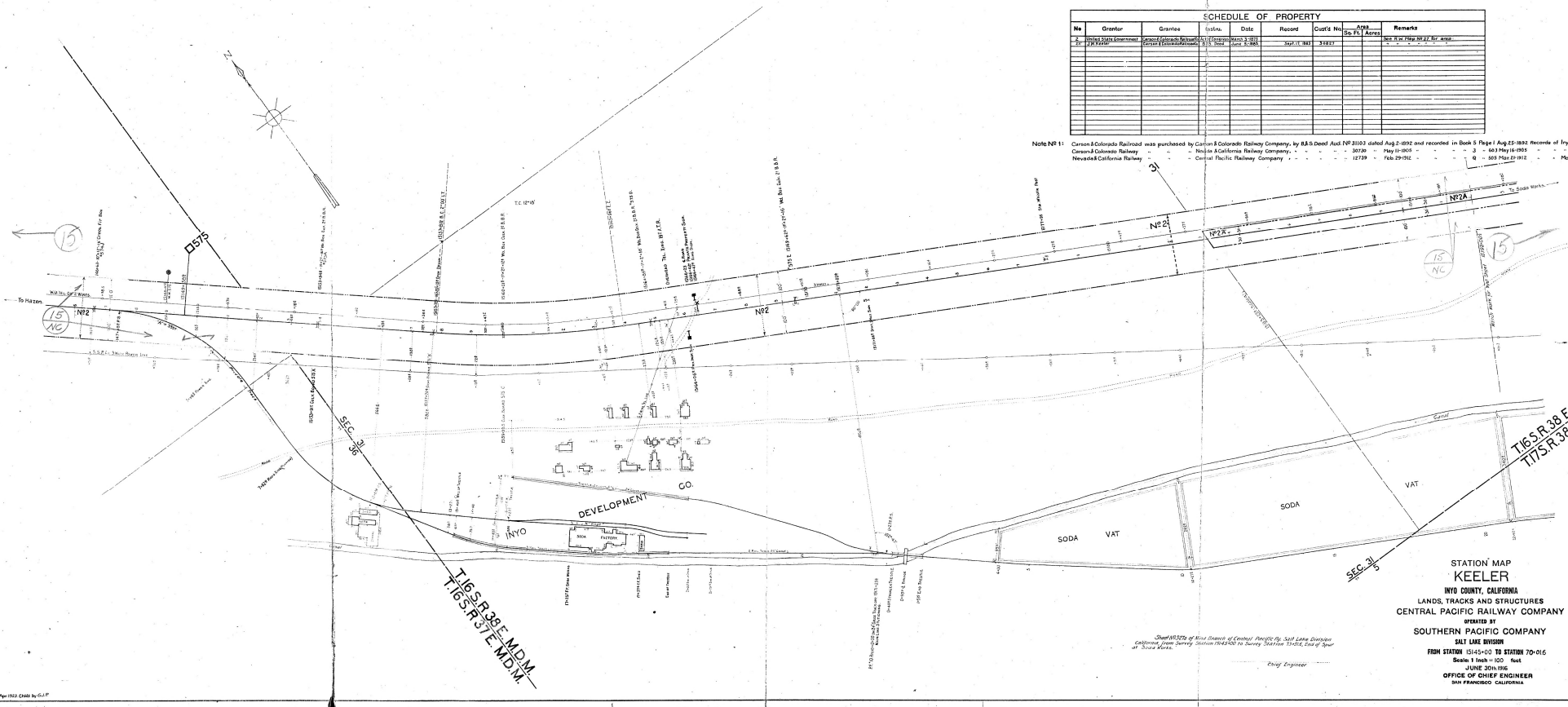

T. 16 S. R. 38 E. M. 1 D.M.
 T. 16 S. R. 38 E. M. 1 D.M.

T. 16 S. R. 38 E. M. 1 D.M.
 T. 16 S. R. 38 E. M. 1 D.M.

STATION MAP
 KEELER
 WYO COUNTY, CALIFORNIA
 LANDS, TRACKS AND STRUCTURES
 CENTRAL PACIFIC RAILWAY COMPANY
 OPERATED BY
 SOUTHERN PACIFIC COMPANY
 SALT LAKE DIVISION
 FROM STATION 15145+00 TO STATION 70+016
 Scale: 1 Inch = 100 Feet
 JAMES SHIMONE
 OFFICE OF CHIEF ENGINEER
 SAN FRANCISCO CALIFORNIA

Sheet 45, 57th of West Branch of Central Pacific Ry. Salt Lake Division
 California from Survey Station 1943+00 to Survey Station 1945+00, End of Spur
 at Soda Works
 Chief Engineer

V-2
 576

60831-A

Revised as of June 20-1916 by D.S. Apr. 1912. Check by G.I.P.